



SUMANDEEP VIDYAPEETH

Deemed to be University

 www.sumandeepvidyapeethdu.edu.in



ACCREDITED by **NAAC** at '**A++**' GRADE & conferred with UGC CATEGORY - I Status



www.sumandeepeethdu.edu.in



CONSTITUENT INSTITUTES



**SMT. B.K. SHAH MEDICAL
INSTITUTE AND RESEARCH
CENTRE**

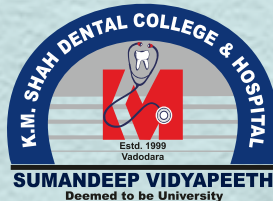

**K.M. SHAH DENTAL
COLLEGE AND HOSPITAL**

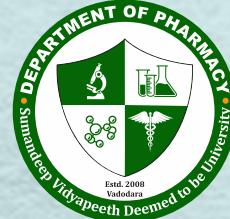

**DEPARTMENT OF
PHARMACY**



**COLLEGE OF
PHYSIOTHERAPY**



**DEPARTMENT OF
MANAGEMENT**



**SUMANDEEP
NURSING COLLEGE**



**SUMANDEEP
AYURVED MEDICAL
COLLEGE AND HOSPITAL**



**SUMANDEEP HOMOEOPATHIC
MEDICAL COLLEGE
AND HOSPITAL**



**DEPARTMENT OF AUDIOLOGY
AND SPEECH LANGUAGE
PATHOLOGY**



**DEPARTMENT OF
PARAMEDICAL SCIENCES**



**DEPARTMENT OF
PROSTHETICS AND
ORTHOTICS**



**DEPARTMENT OF
JAIN PHILOSOPHY
AND RESEARCH**



DEPARTMENT OF OPTOMETRY



OVERVIEW

- * **Sumandeep Vidyapeeth Deemed to be University** was established on 17th January 2007 under section 3 of the University Grants Commission (UGC) Act, 1956, through Gazette notification of Ministry of Human Resource Development (MHRD), Department of Higher Education Government of India as “Deemed to be University” under de novo category.
- * It is one of the premier private unaided Institution of Higher Education in India, mainly focusing on Healthcare education, and is committed to mentor the students in achieving their potential in Education, Research and Employment. The main focus of the Institution is Student-Centric and Student-Directed.
- * The Institution is declared as Jain Minority Educational Institution by the National Commission for Minority Educational Institutions, Govt. of India through its order dated 7th April 2014.
- * The Institution is a Member of the ‘Association of Indian Universities (AIU)’.
- * The University Grants Commission (UGC) has graded the Institution as Category- I Deemed to be University.
- * The National Assessment and Accreditation Council (NAAC), an autonomous Institution of University Grants Commission, has accredited Sumandeep Vidyapeeth Deemed to be University -
 - In First Cycle - **A Grade** with a CGPA of 3.53, on Four point scale for a period of Five Years, from 2015, which was highest in the state of Gujarat.
 - In Second Cycle - **A++ Grade** with a CGPA of 3.61, on Four point scale for a period of Five Years, from 2022, which is highest in the state of Gujarat.
- * The Institution offers Diploma, Undergraduate, Postgraduate, Doctoral (Ph.D.), Post-Doctoral Fellowship and Interdisciplinary programs in the disciplines of Health, which are undertaking programs approved / recognized by respective Statutory Regulatory Councils and Government of India.
- * Sumandeep Vidyapeeth Deemed to be University imparts quality Healthcare Education and Training, and provides affordable scientific and Evidence-based health care, inculcating ethical and moral values in the students. The Institution emphasizes on Evidence Based and Community based Research, and focuses on imparting knowledge through clinical and simulation based skill learning.
- * The Institution has inculcated Evidence Based Education System, Student – Learning Support System, Student Mentoring and Counselling System, Comprehensive Continuous Feedback System, and Continuous Cumulative Evaluation System; in day to day academic activities.
- * The Institution has more than 1400 bedded tertiary care Multi Super Specialty General Hospital in the campus, for Teaching, Learning and providing Healthcare services. The Clinical Laboratories and Departments are equipped with state of art equipments / instruments.
- * The Institution has state of art Central Research Laboratory, and Incubation & Startup Centre. Various Government agencies such as ICMR, Gajcost, BIRAC, DST etc. have provided Research Grants for undertaking Biomedical Research. The Institution nurtures Creativity, Innovation and Entrepreneurship with new Ideas through development and transfer of Technology, and Business startups. The system of the Institution fosters the culture of innovative thinking and technology-led entrepreneurship amongst the Teaching Faculty, Non - Teaching Staff and Students of the Institution.
- * The Institution has state of art Rehabilitation Centre providing all type of services for the Persons with Disabilities (Divyangjan).
- * Simulation Skill Centre is established in the campus from last One decade for training the students.
- * The Institution being a philanthropic Organization undertakes numerous community oriented outreach activities in the areas of Healthcare, Educational Support, Livelihood etc. Also, more than Five villages are adopted under ‘Unnat Bharat Abhiyan’ for upliftment of these villages in the areas of Social and Environment factors.
- * The Institution integrates modern Medicine with AYUSH and envisage multi – disciplinary Institutional status in the country.
- * Sumandeep Vidyapeeth Deemed to be University undertakes collaboration / partnerships with Educational Institutes, Government and Private Organizations, Industries, Community organization etc. for collective endeavor towards societal development, and establishment of need based professional programs focusing competency, employability, entrepreneurship and skill development.



Why Choose us ?

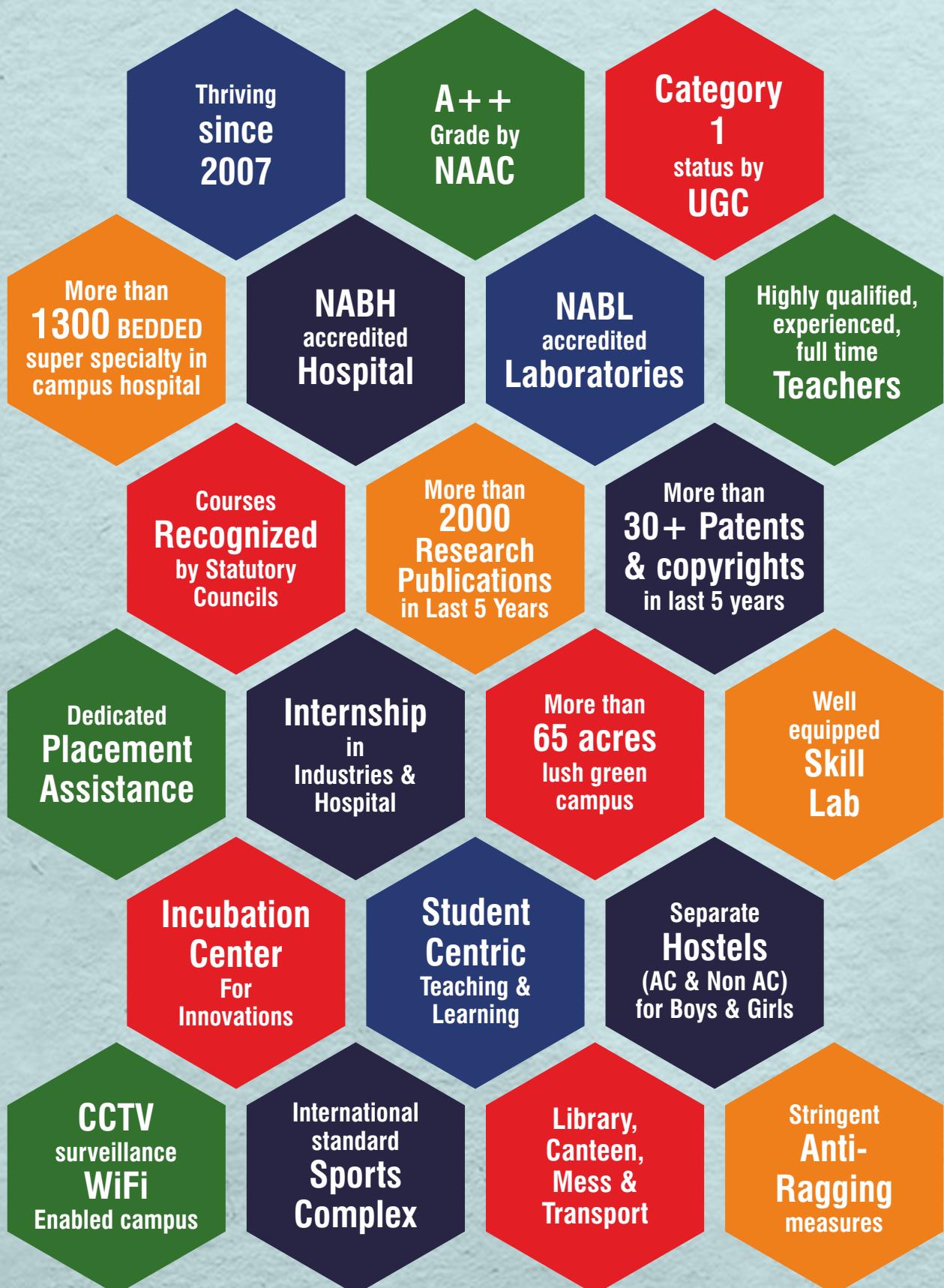



DEPARTMENT OF PHARMACY

The Department of Pharmacy, Sumandeep Vidyapeeth Deemed to be University was established in the year 2008. It is a premier institute in the country imparting quality pharmacy education at Undergraduate, Post graduate and Doctoral levels. It thrives students to meet the challenges in the area of Pharmaceutical Manufacturing, Research & Development, Community and Clinical Pharmacy.



PROGRAMMES OFFERED

Approved by Pharmacy Council of India, New Delhi

- **Diploma in Pharmacy [D. Pharm]**
- **Bachelor of Pharmacy [B. Pharm]**
- **Doctor of Pharmacy [Pharm D & Pharm D (PB)]**
- **Master of Pharmacy [M. Pharm] Pharmaceutics**
- **Master of Pharmacy [M. Pharm] Pharmaceutical Quality Assurance**
- **Master of Pharmacy [M. Pharm] Pharmacology**
- **Doctor of Philosophy (PhD) in Pharmaceutical Sciences**
- **PG Diploma in Pharmaceutical Marketing and Management**
- **Fellowship program in Clinical Research**



ACHIEVEMENTS

- CSEA approved animal house for preclinical Experimentations.
- Established state of art Incubation and Innovation Centre for promoting Start-ups.
- Obtained two Crores grant under the Students Start-up Innovation Policy (SSIP) of Govt. of Gujarat.
- More than 450 Research Papers published in National and International peer reviewed Journals,
- Departmental Cumulative Impact Factor (IF) (Clarivate Analytics) is more than 100.
- Faculties have published books through National and International publishers of repute.
- The Department has more than 10 patents and copyrights to its credit.
- Established state of art Drug Information Centre as a resource for Drug information for Pharmacy students, healthcare professionals and patients as well as for general public about the concept of health and therapeutic applications of medicine.

OUR STRENGTH:

- Sprawling lush green campus ideally suited for Technical Education.
- Well-experienced and dynamic faculties as per the requirement of PCI
- Well-equipped with all necessary instruments for academic requirement and high end research.
- Well-equipped ICT-enabled library with sufficient text books, Journals and magazines.
- Well-equipped licenced Animal House for preclinical consultancy from the Industries and academic institutes
- Well-equipped with cell culture laboratory.
- Encourage students for start-up projects under Govt. of Gujarat 2.0 Start-up Policy at state-of-art Sumandeep Vidyapeeth Incubation & Innovation Centre.
- Updating of syllabus periodically as per the need of Industries and healthcare domain.
- Regular Education programmes for students and the faculties under the "Pharmacy Education Unit" for improving the knowledge at par with global scenario.
- Encourages students to participate in curricular and Co-curricular Programme for their overall development.

RESEARCH AREA

- Novel Drug Delivery Systems
- New analytical method development and validation of bulk drugs & in formulations
- Stability and photo-stability studies of drug and formulations
- Novel cosmetics
- Computer-aided-drug design for new drug molecules
- Metabolic diseases for their control & better treatment
- Standardization and pharmacological screening of herbal drugs
- In-vitro anticancer screening of new molecules.

SOPHISTICATED INSTRUMENTS FOR HIGH END RESEARCH:

- Inverted Fluorescence Microscope
- Thermo Cycler
- Micro Plate Reader
- Western Blot Assembly
- RTPCR
- Refrigerated Micro Centrifuge
- Western Blot Assembly
- Gel Electrophoresis Assembly
- Nano Spectrophotometer
- Spectroflurometer
- HPTLC
- Gel Documentation
- Deep Freezer (-20°C & -80°C)
- Biosafety Cabinet
- Rotary Evaporator with Chiller
- UV-Visible Spectrophotometer
- FTIR
- HPLC
- CO₂ Incubator
- Lyophilizer (Freeze Dryer)
- Computer-Aided drug design Lab
- Flash Chromatography





DEPARTMENT OF PHARMACY, SVDU FUTURE POTENTIAL FOR PHARMACIST IN INDIA AND ABROAD

- research & Development/Production/Manufacturing/Formulation
- Development/Quality Assurance and Quality Control/Drug Regulatory Affairs/Pharmaceutical Packaging Technology
- Sales & Marketing
- Hospital Pharmacy/Clinical Pharmacy/Community Pharmacy
- Clinical Trials/Clinical Research
- Academics/ Higher Education
- Government Jobs in Regulatory Bodies
- Entrepreneurship
- Drug & Control Administration
- Nuclear Pharmacy/Forensic Pharmacy.



"I am grateful to Department of Pharmacy, Sumandeep Vidyapeeth Deemed to be University for the environment they provided to us. The placement cell provided all kinds of help so that students can excel in their placement drives. The training programs conducted also helped us in building and enhancing our skills. All the faculty members are enthusiastic and always ready to help. With the support of parents and the Placement Cell, I got placed in Alembic Pharmaceuticals."

MR. HITENDRAKUMAR | V. JAIN (B. PHARM)
Alembic Pharmaceuticals, Vadodara

Department of Pharmacy, Sumandeep Vidyapeeth Deemed to be University has always been a place to learn, enjoy, and life preaching activities. The memories here are that I would like to cherish for a lifetime. Whether it be academics or other activities, the faculties here have put it all the efforts to groom us in the best possible way. Not to forget the training and placement cell team, who were very supportive at times. Their various sessions and mentoring guided me to get placed in an esteemed company



DR. ALOK RAI (PHARM. D)



I have been placed of Veeda Clinical Research, I am very thankful to Department of Pharmacy, Sumandeep Vidyapeeth Deemed to be University for building this bridge between the students and the industry. The students getting placed in different industries is giving us a great opportunity to build our career further. I thank the placement team for their efforts in making the first steps in our careers a reality"

DR. MAHEK MISTRY (PHARM D)



DEPARTMENT OF PHARMACY, SVDU FUTURE POTENTIAL FOR PHARMACIST IN INDIA AND ABROAD



"My two years at Department of Pharmacy, Sumandeep Vidyapeeth were great and a memory to cherish for lifetime. It was full of learning and grooming oneself. It gave me an opportunity to meet different kind of people and learned many things. I am thankful to all the faculties, montors as well as placement cell. Overall it was a great experience and lifetime memory at Sumandeep Vidyapeeth Deemed to be University"

MR. RONAK SANTHARA (M. PHARM)

Alembic Pharmaceuticals, Vadodara

"I am feeling blessed as I have been placed in TCS Ltd., Mumbai. I thank to placement department for their support and they helped me to nourish my skills which helped me getting my dream job and have opportunity to work with such a great firm."



MS. DIVYA KHEMANI (M.PHARM)

Tata Consultancy Services Ltd



"As a student of Department of Pharmacy, Sumandeep Vidyapeeth Deemed to be University, I am grateful to have been given several opportunities, which enabled me to gain confidence and enough expertise to prove myself in any professional environment. With excellent tutors and innovative learning methods, as able to pace myself with what was expected of me after graduation, and uld like to thank the placement team, which provided me with the gateway er the professional Industry:"

DR. JAY PATEL (PHARM D)

I can positively say that Sumandeep Vidyapeeth Deemed to be University has been the best part of my life, full of learning opportunities that were filled with fun and frolic. The memories here are that I would like to cherish for a lifetime. Whether it be academics or other activities, the faculties here have put in all the efforts to groom us in the best possible way. The most I admire is the support that I received from Research cell. I'm also grateful to the university for providing us the training and best of placement opportunities."



DR. PUSHTI SHAH

(Pharm D) Food & Drug Lab. Vadodara



LIST OF PROGRAMS OFFERED BY DEPARTMENT OF PHARMACY, SUMANDEEP VIDYAPEETH DEEMED TO BE UNIVERSITY



Sr.No.	Programs Offered	Level of Program	Duration in Years	Total Intake	General/Jain Minority Tuition Fee (IN RS.)	N.R.I. Tuition Fee (IN USD)	Security Deposit
1	Diploma in Pharmacy (D. Pharm.)	Diploma	02	60	50,000	NA	10,000
2	Bachelor of Pharmacy (B. Pharm.)	UG	04	100	1,20,000	2500	10,000
3	Doctor of Pharmacy (Pharm. D)	PG	05 + 01 YR Internship	30	1 st to 5 th Year: 2,00,000 6 th Year: No fee	6 th Year: No fee	10,000
4	Doctor of Pharmacy (Post Baccalaureate)	PG	02 + 01 YR Internship	10	2,00,000		10,000
5	Master of Pharmacy (M. Pharm.) in Pharmaceutical Quality Assurance	PG	02	15	1,10,000		10,000
6	Master of Pharmacy (M. Pharm.) in Pharmaceutics	PG	02	15	1,10,000		10,000
7	Master of Pharmacy (M. Pharm.) in Pharmacology	PG	02	15	1,10,000		10,000
8	Post-graduate Diploma in Pharmaceutical Marketing & Management	Post- graduate Diploma	01	10	80,000		10,000
9	Fellowship Program in Clinical Research	Fellowship	01	10	20,000		NA

STIPEND INFORMATION

Sr.No.	Name of Program	Stipend (Per Month)
1.	Master of Pharmacy (M. Pharm. – All specialties)	Rs. 2,500/-

Note:

The GPAT qualified candidates seeking admission in M. Pharm. program of the Institution are entitled for complete waiver in tuition fees (i.e. 100 % Scholarship), provided that their GPAT score validity has not expired in the Academic Year 2025-26. The maximum candidates who can avail the said benefit shall not be more than 50% of the total intake for that respective branch. These candidates on admission shall not be entitled for stipend.



ELIGIBILITY CRITERIA FOR ADMISSION TO PHARMACY PROGRAMS

(Note: The Candidate applying to any of the Undergraduate programs of the institution shall be 17 years as on 31 December of the year of admission and shall be medically fit to undergo the said programs. The candidate must fulfil the following eligibility criteria over and above the aforementioned condition.)

Diploma in Pharmacy (D. Pharm.)

A pass in 10+2 examination (science academic stream) with Physics, Chemistry and Biology or Mathematics.

Or

Any other qualification approved by the Pharmacy Council of India as equivalent to the above examination. **Course Duration:** 2 Years

B. Pharm

Candidate shall have passed 10+2 examination conducted by the respective State/Central Government authorities recognized as equivalent to 10+2 examination by the Association of Indian Universities (AIU) with English as one of the subjects and Physics, Chemistry, Mathematics (P.C.M) and or Biology (P.C.B / P.C.M.B.) as optional subjects individually. Any other qualification approved by the Pharmacy Council of India as equivalent to any of the above examinations. **Course Duration:** 4 Years

B. Pharm. (Lateral Entry, Diploma to Degree in Pharmacy)

A pass in D. Pharm. course from an Institution approved by the Pharmacy Council of India under section 12 of the Pharmacy Act.

Course Duration: 3 Years

Pharm. D.

A pass in any of the following examinations

(1) 10+2 examination with Physics and Chemistry as compulsory subjects along with one of the following subjects: Mathematics or Biology.

(2) A pass in D. Pharm course from an Institution approved by the Pharmacy Council of India under section 12 of the Pharmacy Act.

(3) Any other qualification approved by the Pharmacy Council of India as equivalent to any of the above examinations. Provided that a student should complete the age of 17 years on or before 31st December of the year of admission to the course.

Course Duration: 05 Years + 12 Months Internship



Pharm. D. (PB)

A pass in B. Pharm from an Institution approved by the Pharmacy Council of India under section 12 of the Pharmacy Act. **Course Duration:** 02 Years + 12 Months Internship

Master of Pharmacy (M. Pharm.) – All Branches

*A Pass in the following examinations

(1) B. Pharm Degree Examination of an Indian university established by law in India from an Institution approved by Pharmacy Council of India and has scored not less than 55 % of the maximum marks (aggregate of 4 years of B. Pharm.)

(2) Every student, selected for admission to post graduate Pharmacy program in any PCI approved Institution should have obtained registration with the State Pharmacy Council or should obtain the same within one month from the date of his/her admission, failing which the admission of the candidate shall be cancelled.

Note: It is mandatory to submit a migration Certificate obtained from the respective University where the candidate had passed his/her qualifying degree (B. Pharm.)

Course Duration: 2 Year

Post-graduate Diploma in Pharmaceutical Marketing & Management

- The candidate shall have passed B Pharm. / M Pharm. from an Institution approved by the Pharmacy Council of India under section 12 of the Pharmacy Act OR
- The candidate shall have B. Sc. / M. Sc. with a 2 years work experience in the pharmaceutical Industry in a sales / marketing profile.

HOSTEL FEES STRUCTURE

GIRLS HOSTEL FEES						
HOSTEL	OCCUPANCY	TYPE	WASHROOM	FEES (INR)	DEPOSIT (INR)	TOTAL (INR)
VAMA (AC)	DOUBLE	AC	ATTACHED	55,000	15,000	70,000
DHANVANTARI (AC)	DOUBLE	AC	ATTACHED	55,000	15,000	70,000
DHANVANTARI (NON AC)	DOUBLE	NON AC	ATTACHED	35,000	10,000	45,000
MAITREYI (GENERAL)	DOUBLE	NON AC	COMMON	20,000	5,000	25,000
CHARAKA (GENERAL)	DOUBLE	NON AC	COMMON	20,000	5,000	25,000
CHARAKA (GENERAL)	DOUBLE	AC	COMMON	40,000	10,000	50,000
	*Fridge Charge	Sharing	2,500	*Fridge Charge	SINGLE	5,000



HOSTEL FEES STRUCTURE

BOYS HOSTEL FEES						
HOSTEL	OCCUPANCY	TYPE	WASHROOM	FEES (INR)	DEPOSIT (INR)	TOTAL (INR)
GARGI(AC)	DOUBLE	AC	ATTACHED	55,000	15,000	70,000
GARGI(NON AC)	DOUBLE	NON AC	ATTACHED	35,000	10,000	45,000
SUSHRUTA(AC)	DOUBLE	AC	ATTACHED	55,000	15,000	70,000
	TRIO			48,500	15,000	63,500
	TRIO - DOUBLE			72,500	15,000	87,500
"SUSHRUTA (NON AC)"	DOUBLE	NON AC	ATTACHED	35,000	10,000	45,000
	TRIO			35,000	10,000	45,000
	TRIO - DOUBLE			52,500	10,000	62,500
BHARDWAJ (GENERAL)	DOUBLE	NON AC	COMMON	20,000	5,000	25,000
*Fridge Charge		Sharing	2,500	*Fridge Charge	SINGLE	5,000

FEE FOR MESS FOR ACADEMIC YEAR 2025-26

MESS FOOD BASIC (INR)	60,900
GST (5%) (INR)	3,045
TOTAL (INR)	63,945



DOCUMENT REQUIRED



- The candidate will be required to produce following documents (ORIGINALS + THREE SETS OF SELF ATTESTED PHOTOCOPIES) at the time of admission.
- If the candidate fails to produce any of the following documents, the seat allotted to him/her shall stand cancelled and the candidate shall not be considered for further counselling.
- Candidates who have deposited their original documents with any other Institute / College / University and come for admission with a certificate stating that "their original certificate are deposited with the Institute /College / University" shall not be allowed to take admission.
- If there is any discrepancy in spelling in documents candidate must carry proof that the documents belong to same person in form of an affidavit / undertaking.

UNDERGRADUATE PROGRAMS

Name of the Document

- Birth Certificate / 10th Passing Certificate as Proof of date or birth
- 12th Mark Statement
- 12th Passing Certificate
- School/ College Leaving Certificate
- Transfer/ Migration Certificate
- ID Proof (preferably Aadhar Card OR PAN Card/Driving License/Voter ID)
- Domicile Certificate / Passport of the Candidate
- Physical/Medical Fitness Certificate (See Annexure 1 for Format)
- Caste Certificate (For candidates belonging to OBC/ SC/ ST)
- Passport size Photographs (06 copies)

POST-GRADUATE PROGRAMS

Name of the Document

- Birth Certificate / 10th Passing Certificate as Proof of date or birth
- 12th Mark Statement
- Mark Sheets of University Examinations of All years of Undergraduate Program
- Degree Certificate / Provisional Degree Certificate
- Transfer/ Migration Certificate issued by a College from where candidate has completed under-graduation
- Attempt Certificate of Undergraduate Program
- Internship Completion Certificate (If Applicable)
- Permanent Registration Certificate issued by State Council / Central Council (If applicable)
- ID Proof (preferably Aadhar Card OR PAN Card/Driving License/Voter ID)
- Domicile Certificate / Passport of the Candidate
- Physical/Medical Fitness Certificate (See Annexure 1 for Format)
- Caste Certificate (For candidates belonging to OBC/ SC/ ST)
- Passport size Photographs (06 copies)

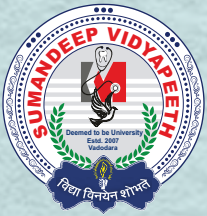

DOCUMENT REQUIRED

ADDITIONAL DOCUMENTS REQUIRED FOR JAIN MINORITY CANDIDATES

Name of the Document

- Affidavit executed before the Metropolitan Magistrate on Stamp Paper of Rs. 100 stating that the Religion of the Candidate is JAINISM
- Jain Membership Certificate issued by local religious JAIN Sangh (See Annexure 2 for Format)
- Jain Minority Certificate issued by Competent Government Authority stating that the Religion of the Candidate is JAINISM
- School Leaving Certificate (Mentioning that Religion of the Candidate is JAINISM)

ADDITIONAL DOCUMENTS REQUIRED FOR NRI/ PIO/OCI/NRI SPONSORED/ CANDIDATES:

NRI / PIO / OCI / International Candidates

- Valid Foreign Passport
- Valid VISA requirements
- Valid Residential permit in India
- Degrees / Certificate of candidate must have been recognized and approved by Association of Indian Universities (AIU) / Commonwealth Universities / International Association Universities (IAU) as equivalent to corresponding Indian Degrees/ Certificate

NRI Sponsored Candidate

- Affidavit of the person who is NRI and is the sponsor of the Candidate claiming that he / she is financial capable and will sponsor the entire course fee of the candidate.
- Documents claiming that the sponsor is an NRI (Passport, Visa of the sponsor)
- Copy of latest Income tax Return filed by the sponsor.
- Embassy Certificate of the Sponsor certifying NRI status of the Sponsor.
- All the essential documents (e.g. birth Certificate, passport etc.) of the family members to establish relationship between Candidate & Sponsor.



ADMISSION CANCELLATION POLICY

Sr. No.	Percentage of Refund of Annual Tuition Fees*	Point of time when notice of withdrawal of admission is received in the Institution
1	100% *	15 days or more before the formally- notified last date of admission
2	90%	Less than 15 days before the formally- notified last date of admission
3	80%	15 days or less after the formally- notified last date of admission
4	50%	30 days or less, but more than 15 days, after formally- notified last date of admission
5	00% #	More than 30 days after formally- notified last date of admission

Note:

- *Caution money / Security deposit, which are not part of the fees chargeable, shall be refunded in full.
- In case of (1) in the table above, the Institution shall deduct an amount not more than 5% of the annual tuition fees paid by the student, subject to a maximum of Rs. 5,000/- as processing charges from the refundable amount.
- Fees shall be refunded by the Institution to an eligible student within fifteen working days from the date of receiving a written application from him/her in this regard.
- In case of point (5#) in the table above, if the student leaves the course or in the event of cancellation of his / her admission, due to any reason whatsoever, any time after the 30 days of formally - notified last date of admission, the student is liable for payment of the fees for the remaining period of complete tenure of his/her program of study, to the Sumandeep Vidyapeeth Deemed to University, as the seat will remain vacant thereafter. In that event, Sumandeep Vidyapeeth has all the rights to recover the payment of the fees for the remaining period of complete tenure of his/her program of study, by redeeming unconditional bank guarantee / Un-dated cheques submitted by the student at the time of admission or through any other appropriate legal procedure against the student/parent/guardian for the recovery of entire outstanding amount against him/her.

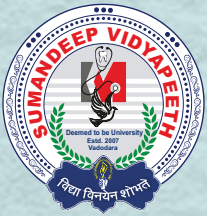

ANTI-RAGGING, ANTI-DISCRIMINATION & ANTI-SEXUAL HARASSMENT POLICY

- Sumandeep Vidyapeeth ensures strict observation of the discipline and conduct of rules.
- Sumandeep Vidyapeeth maintains zero-tolerance for Ragging, discrimination and sexual harassment and implements
- Supreme Court, UGC and other statutory guidelines in true letter and spirit.

GRIEVANCE REDRESSAL COMMITTEE (GRC)

Sumandeep Vidyapeeth has constituted a "Grievance Redressal Committee" (GRC), to address and effectively resolve Complaints, representations and grievances related to any of the issues of admissions.

COURT JURISDICTION

Any legal dispute arising out of admission process shall be subject to the Waghodia Jurisdiction.

DISCLAIMER

- Sumandeep Vidyapeeth, At & Po. Pipariya Tal. Waghodia, Dist. Vadodara, has not authorized any individual or agency to deal with the admissions in any of its constituent institutes. If such dealing is done then, the Sumandeep Vidyapeeth / Institution / College will not be responsible.
- The admission rules and regulations are subject to change and such changes, if any, will be notified on the official website of the Institution. No individual communications will be sent by the Institution to the candidate / aspirants. All the candidates shall regularly visit www.sumandeepvidyapeethdu.edu.in on daily basis for updates



HOSPITAL FACILITIES WITHIN CAMPUS PREMISES



DHIRAJ HOSPITAL

1400-Bed Hospital Comprising General Wards, Private Wards, and ICUs.

- The hospital offers Clean and Septic Labour Rooms, a Pediatric Department with specialized care including Neonatal and Pediatric ICUs, and an advanced Radiotherapy Department serving both inpatients and outpatients.
- The institute has 19 fully equipped modern Operation Theatres for major and minor surgeries using the latest technology, alongside a fully equipped Main ICU with specialized units providing 24/7 in-patient care by Resident Doctors and Nurses under Faculty supervision.
- It offers state-of-the-art diagnostic facilities—including CT, MRI, Ultrasound, Digital X-rays—and well-established Pathology, Microbiology, and Biochemistry labs, alongside a licensed Blood Centre ensuring timely access to safe, screened blood.
- Financial support for underprivileged patients through the Medical Superintendent's Office and Poor Patient Assistance Cell (funded by the trust).
- The hospital has tie-ups with private insurance providers, government insurance schemes, and various other government health programs to ensure comprehensive coverage for patients.



SUMANDEEP AYURVED HOSPITAL

TOTAL BEDS :- 100

DEPARTMENTS:

- | | |
|----------------------|------------------------|
| • Shalya | • Prasooti and Stiroga |
| • Shalakya Eye & ENT | • Swasthavritta |
| • Kayachikitsa | • Vishchikitsa |
| • Panchkarma | • Emergency |
| • Kaumarbhritya | • Screening |

FACILITIES :-

- | | | |
|----------------------------|--------------------------------------|------------------|
| • IPD Consultation | • Physiotherapy | • Kshar Karma |
| • Laboratory Investigation | • Operation Theaters Major and Minor | • Yoga |
| • Free Medicine | • Labour Room | • Kriyakalp |
| • Panchkarma Procedure | • Agnikarma | • ECG, USG, XRAY |

HOMEOPATHIC HOSPITAL

- 50 Bedded Hospital
- 24/7 Emergency Services
- OPD / IPD Services
- Peripheral OPD Services
- Chronic Disease Treatment Specialty Hospital



HOW TO REACH US

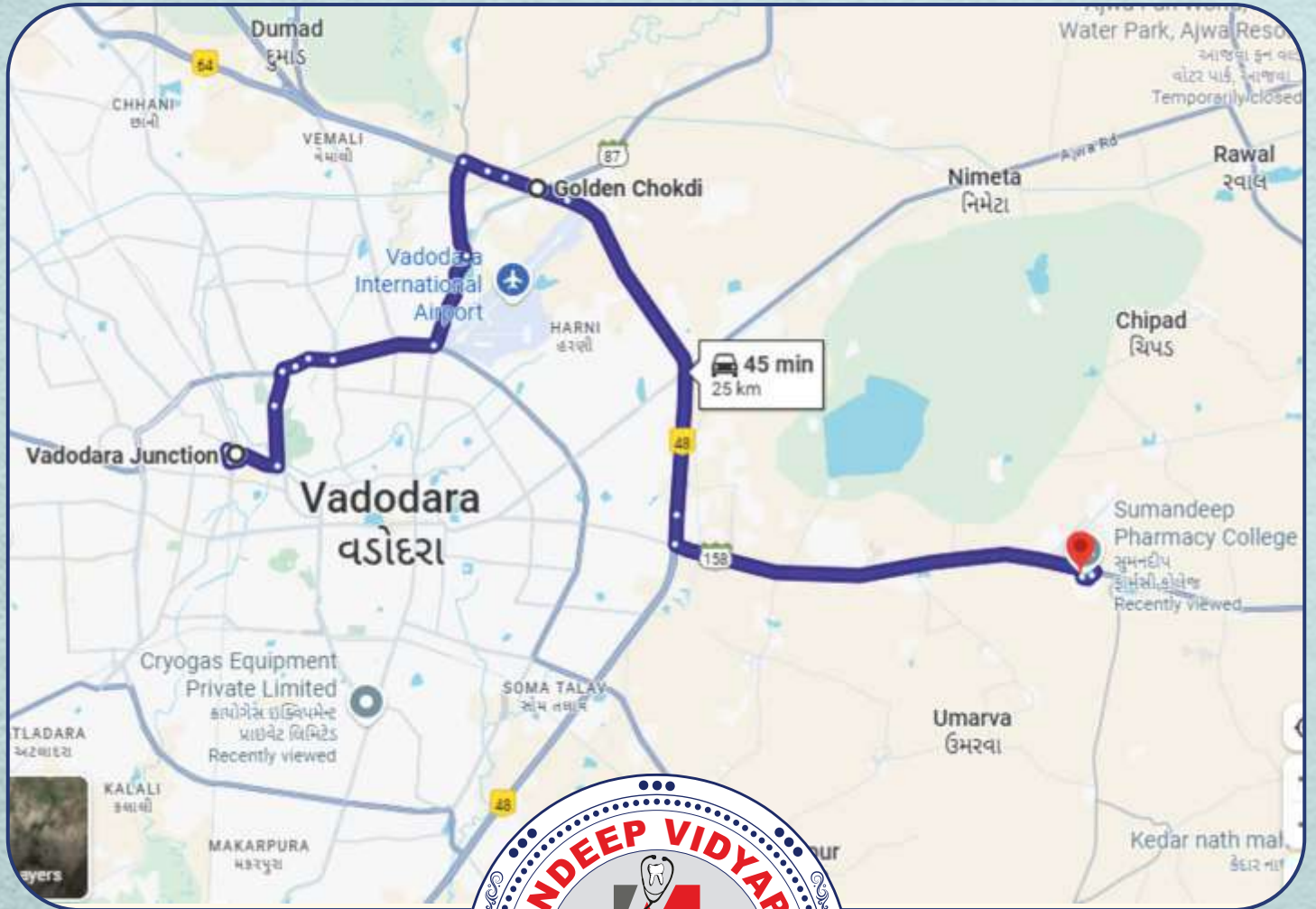



- 1. Smt. B. K. Shah Medical Institute and Research Centre**
Programs offered: *M.B.B.S, M.D./M.S., D.M./M.CH., M.Sc. (Medical), Ph.D.*
- 2. K.M.Shah Dental College and Hospital**
Programs offered: *B.D.S., M.D.S., Dental Mechanics, Ph.D.*
- 3. Department of Pharmacy**
Programs offered: *D.Pharm, B.Pharm, Pharm. D., Pharm. D.(PB), M.Pharm, PG Dip. in Pharma. Marketing & Mgt., Ph.D.*
- 4. College of Physiotherapy**
Programs offered: *B.P.T., M.P.T., Ph.D.*
- 5. Sumandeep Nursing College**
Programs offered: *A.N.M., G.N.M., B.Sc.(N), P.B.B.Sc.(N), M.Sc.(N), N.P.C.C., Ph.D.*
- 6. Department of Management**
Programs offered: *M.B.A.(Healthcare), Ph.D.*
- 7. Department of Audiology and Speech Language Pathology**
Programs offered: *B.A.S.L.P., D.H.A.R.E.M.T., M.Sc.(Audio), M.Sc.(SLP), Ph.D.*
- 8. Sumandeep Ayurved Medical College and Hospital**
Program offered: *B.A.M.S.*
- 9. Sumandeep Homoeopathic Medical College and Hospital**
Program offered: *B.H.M.S.*
- 10. Department of Paramedical Sciences**
Programs offered: *Diploma, Bachelor, Master, Ph.D.*
- 11. Department of Prosthetics and Orthotics**
Programs offered: *D.P.O., B.P.O., Ph.D.*
- 12. Department of Jain Philosophy and Research**
Programs offered: *Ph.D.*
- 13. Department of Optometry**
Programs offered: *B.Sc. in Optometry*

DHIRAJ HOSPITAL 1400+ Bedded Tertiary Care
Multi Super Speciality Hospital

Sumandeep Vidyapeeth Deemed to be University

📍 At & Po. Piparia, Ta. Waghodia, Dist. Vadodara - 391760, Gujarat, India

☎ +91 02668 - 245267 | Extn. 2850 | 📞 +91 8980800123

✉ admission@sumandeepvidyapeethdu.edu.in

Scan for Venue

