

ADMISSION OPEN



DEPARTMENT OF PHARMACY SUMANDEEP VIDYAPEETH

At Post - Piparia, Tal. - Waghodia, Dist. - Vadodara, Gujarat State. PIN-391760
Website: www.sumandeepvidyapeethdu.edu.in • E-mail: info@sumandeepvidyapeethdu.edu.in



To Visit Website:
https://sumandeepvidyapeethdu.edu.in/admission___/



To Apply Online:
<https://sumandeepvidyapeethdu.edu.in/SignUp>



More than 1300 Bedded Super Speciality Hospital In Campus For Comprehensive Training
Sumandeep Vidyapeeth has not authorized any individual or agency to deal with admissions

ABOUT THE INSTITUTION

- * Suamndeep Vidyapeeth, a unitary Deemed to be University was set up in 2007 under section 3 of UGC Act 1956 Vide MHRD, Govt. Notification No. F.9-46/2004-U.3 of the GOI, New Delhi and Vide UGC Notification No. F.No. 6-1-6/2004 (CPP-1) dated. 3rd March, 2007. It has acquired the status of Jain minority institutions since 2014 vide notification: F No. 640 of 2014/387 dated 15th April 2014.
- * Sumandeep Vidyapeeth is awarded with NAAC 'A++' Grade with 3.61 CGPA out of 4 which is highest in state of Gujarat. Moreover, Sumandeep Vidyapeeth an Institution Deemed to be University is conferred with UGC CATEGORY-1 status.
- * Sumandeep Vidyapeeth is the first Medical Deemed to be University to be established in the state of Gujarat to serve the cause and welfare of the community. The main objectives have been to provide high quality health education and training, to provide affordable health care to marginalized sections of the society and carry out community outreach activities. The foundation for this long drawn journey was laid with the establishment of K. M. Shah Dental College & Hospital in the year 1999.
- * The vision of the Sumandeep Vidyapeeth is ever being in pursuit of the ethos of quality of global standards and has constantly marched towards that summit of excellence.
- * Sumandeep Vidyapeeth is an academically, co-academically, extra academically vibrant, fully wi-fi enabled campus. It is located on a sprawling campus which is spread over 60.22 Acres of land.
- * 1350 bedded multidiscipline, super speciality Dhiraj Hospital, with state of the art equipments not only caters to training needs of various courses but also provides mostly free or highly subsidized treatment from basic life support to super-specialty care to all sections of the society, primarily the deprived and the underprivileged. Patients from the Jain community are provided additional help for all forms of medical, surgical, super speciality and critical care through further subsidies.
- * K.M. Shah Dental College & Hospital has access to more than 350 Dental Chairs for Clinical training of the students. The Hospital provides all kinds of latest dental treatment at the most subsidized rates.
- * A variety of outreach programs are also carried out at the community level addressing a plethora of local health issues. A number of humanitarian ventures, either institutionally or in collaboration with local authorities, Govt. or NGO's have been made functional to provide free, diagnostic and therapeutic services in the hospital and at the doorstep.
- * IT and wi-fi supported laboratories, hospitals, research infrastructure, library, mess and dining facility, separate hostel for boys and girls, transportation facilities, 24 hour electricity supply, campus wide RO drinking water system, health hygiene and waste disposal facilities, water recycling STP plant, landscaped garden, parks and parking facilities, 24 hour maintenance services and safety & security facilities are provided for better campus experience of the student community.
- * Sumandeep Vidyapeeth imparts quality Medical and Healthcare education and training, and provides affordable, Scientific, Evidence Based Healthcare knowledge, leading to a life time learning of ethical practice and community oriented research. The training inculcates ethical and moral values in the students. The Institution emphasizes on Evidence based and Community based Research. The best innovative practices of the Institution are Evidence based Education System, Continuous Cumulative Evaluation System, Comprehensive Feedback System, Student Learning Support System and Students Mentoring and Counseling System. The Institution focuses on imparting knowledge through clinical and simulation based skill learning. The curriculum has rich academic, clinical and research matrix, intense community orientation, emphasis on professional skills, employability skills, ethics and code of conduct, soft skills and holistic personality development. The subjects are integrated over the entire length of respective courses with their applied aspects.
- * Practice of unique Continuous Cumulative Evaluation System (CCES)
- * The public health approach ensures priority of interface with the public through compulsory Community postings, multi-diagnostic camps, social welfare programs etc.
- * Comprehensive feedback is taken, analyzed and improvements are done in areas identified.

- ✳ The Sumandeep Vidyapeeth an Institution Deemed to be University has Medical, Dental, Physiotherapy, Nursing, Pharmacy and Management institutions as its constituent units. As on date 8 UG, 52 postgraduate courses, 5 Medical super specialties, 1 integrated program and Ph.D. in all the departments of constituent institutes is offered to the students. From the academic year 2016-17, M.Sc in 7 subjects, B.Sc in 12 subjects and 27 Diploma programs in paramedical sciences have been started.
- ✳ Sumandeep Vidyapeeth imparts quality Medical and Healthcare education and training, and provides affordable, Scientific, Evidence Based Healthcare knowledge, leading to a life time learning of ethical practice and community oriented research. The training inculcates ethical and moral values in the students. The Institution emphasizes on Evidence based and Community based Research. The best innovative practices of the Institution are Evidence based Education System, Continuous Cumulative Evaluation System, Comprehensive Feedback System, Student Learning Support System and Students Mentoring and Counseling System. The Institution focuses on imparting knowledge through clinical and simulation based skill learning.
- ✳ Multi-centric Convention Centre, International standard sports complex, yoga centre and Amphitheater are provided in the campus.
- ✳ The University facilitates student's participation in Sports, Cultural, Arts and Literary Activities throughout the year and promotes participation of students at Regional, State & National level competition.
- ✳ The curriculum given by the statute is value added by incorporating elements of unique practice of "Evidence Based Education System". This ensures emphasis on exposing students very early on to elements of evidence searching, validation and their proper utilization in patient care and research.
- ✳ Sumandeep Vidyapeeth promotes research, publications, collaboration and faculty development programs.
- ✳ Stringent Anti-Ragging measures, Anti-discrimination, Anti-sexual harassment measures and Grievances Redressal systems are built into the matrix of the Sumandeep Vidyapeeth administration.





Constitute Institutions



**SMT. B.K. SHAH MEDICAL
INSTITUTE AND RESEARCH
CENTRE**

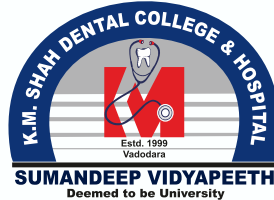

**K.M. SHAH DENTAL
COLLEGE AND HOSPITAL**



**DEPARTMENT OF
PHARMACY**



**COLLEGE OF
PHYSIOTHERAPY**



**DEPARTMENT OF
MANAGEMENT**



**SUMANDEEP
NURSING COLLEGE**



**SUMANDEEP AYURVED MEDICAL
COLLEGE AND HOSPITAL**



**SUMANDEEP HOMOEOPATHIC
MEDICAL COLLEGE AND HOSPITAL**

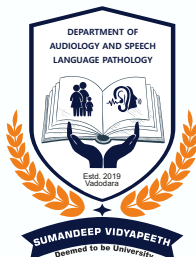

**DEPARTMENT OF AUDIOLOGY
AND SPEECH LANGUAGE
PATHOLOGY**



**DEPARTMENT OF
PARAMEDICAL SCIENCES**



**DEPARTMENT OF
PROSTHETICS AND ORTHOTICS**

Why Choose us ?

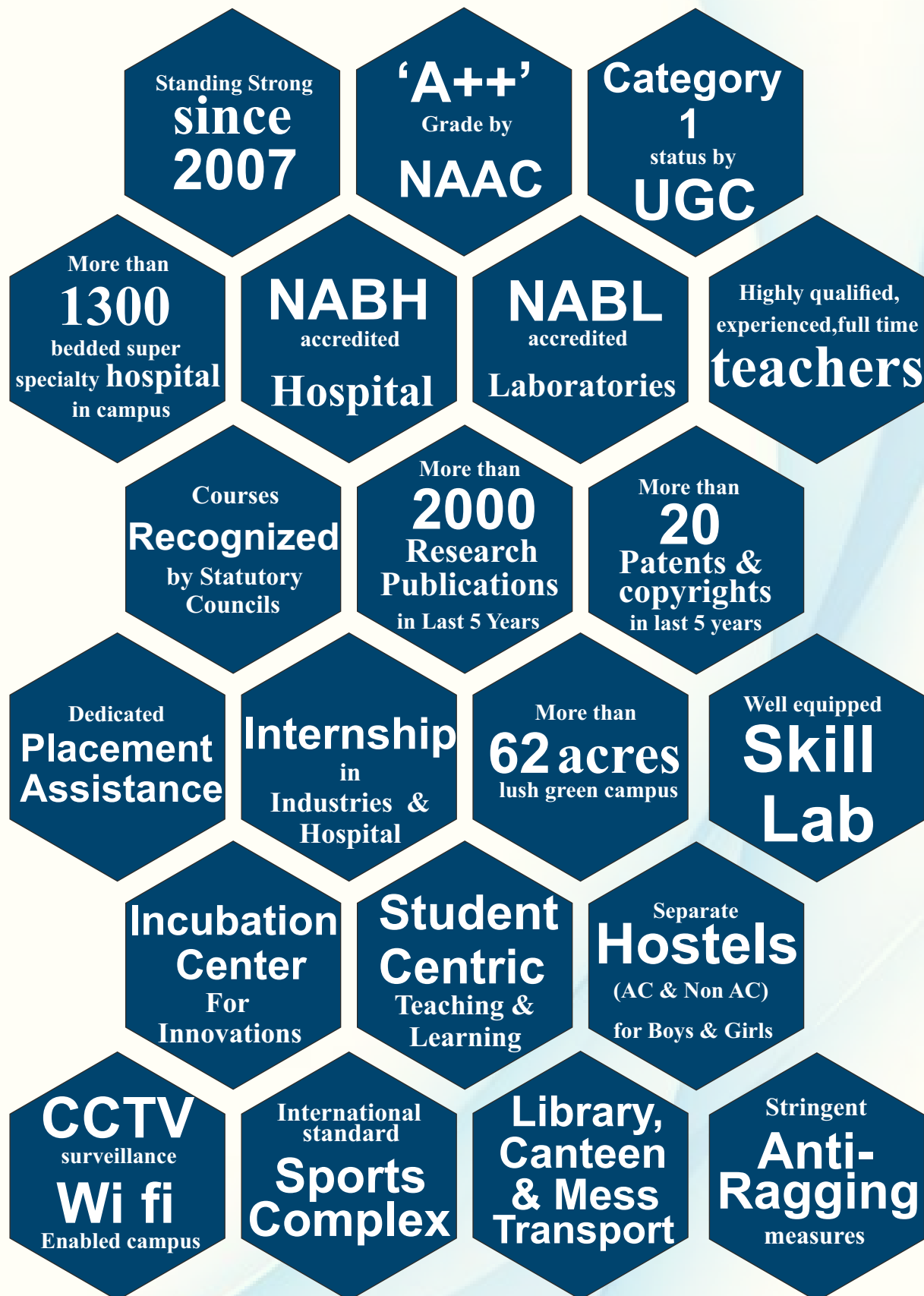



Department of Pharmacy

The Department of Pharmacy, Sumandeep Vidyapeeth Deemed to be University was established in the year 2008. It is a premier institute in the country imparting quality pharmacy education at Undergraduate, Post graduate and Doctoral levels. It thrives students to meet the challenges in the area of Pharmaceutical Manufacturing, Research & Development, Community and Clinical Pharmacy.

PROGRAMMES OFFERED

Approved by Pharmacy Council of India, New Delhi.

- Diploma in Pharmacy [D.Pharm]
- Bachelor of Pharmacy [B.Pharm]
- Doctor of Pharmacy [Pharm D & Pharm D (PB)]
- Master of Pharmacy [M.Pharm]
 - Pharmaceutics
 - Pharmaceutical Quality Assurance
 - Pharmacology



Doctor of Philosophy (PhD) in Pharmaceutical Sciences

PG Diploma in Pharmaceutical Marketing and Management



At & Post Piparia, Ta. Waghodia, Dist. Vadodara – 391760, Gujarat State.

Contact: 02668 245279 Ext. 2744,  principal.pharmacy@sumandeepvidyapeethdu.edu.in



<https://sumandeepvidyapeethdu.edu.in/pharmacy/>



+91 - 898 080 2938



ACHIEVEMENTS

- Approved by Pharmacy Council of India, New Delhi.
- CCSEA approved animal house for preclinical Experimentations.
- Established state of art Incubation and Innovation Centre for promoting Startups.
- Obtained two Crores grant under the Students Startup Innovation Policy (SSIP) of Govt. of Gujarat.
- More than 450 Research Papers published in National and International peer reviewed Journals,
- Departmental Cumulative Impact Factor (IF) (Clarivate Analytics) is more than 100.
- Faculties have published books through National and International publishers of repute.
- The Department has more than 10 patents and copyrights to its credit.
- Established state of art Drug Information Centre as a resource for Drug information for Pharmacy students, healthcare professionals and patients as well as for general public about the concept of health and therapeutic applications of medicine.

OUR STRENGTH

- Sprawling lush green campus ideally suited for Technical Education.
- Well-experienced and dynamic faculties as per the requirement of PCI.
- Well-equipped with all necessary instruments for academic requirement and high end research.
- Well-equipped ICT-enabled library with sufficient text books, Journals and magazines.
- Well-equipped licenced Animal House for preclinical consultancy from the Industries and academic institutes
- Well-equipped with cell culture laboratory.
- Encourage students for start-up projects under Govt. of Gujarat 2.0 Start-up Policy at state-of-art Sumandeep Vidyapeeth Incubation & Innovation Centre.
- Updating of syllabus periodically as per the need of Industries and healthcare domain.
- Regular Education programmes for students and the faculties under the "Pharmacy Education Unit" for improving the knowledge at par with global scenario.
- Encourages students to participate in curricular and Co-curricular Programme for their overall development.





RESEARCH AREA

- Novel Drug Delivery Systems
- New analytical method development and validation of bulk drugs & in formulations
- Stability and photo-stability studies of drug and formulations
- Novel cosmetics
- Computer-aided-drug design for new drug molecules
- Metabolic diseases for their control & better treatment
- Standardization and pharmacological screening of herbal drugs
- In-vitro anticancer screening of new molecules.

SOPHISTICATED INSTRUMENTS FOR HIGH END RESEARCH

- Inverted Fluorescence Microscope
- Thermo Cycler
- Micro Plate Reader
- Western Blot Assembly
- RTPCR
- Refrigerated Micro Centrifuge
- Western Blot Assembly
- Gel Electrophoresis Assembly
- Nano Spectrophotometer
- Gel Documentation
- Deep Freezer (-20°C & -80°C)
- Biosafety Cabinet
- Rotary Evaporator with Chiller
- UV-Visible Spectrophotometer
- FTIR Spectrophotometer
- HPLC
- CO₂ Incubator
- Lyophilizer (Freeze Dryer)



DEPARTMENT OF PHARMACY, SVDU FUTURE POTENTIAL FOR PHARMACIST IN INDIA AND ABROAD

- Research & Development/Production/Manufacturing/Formulation Development/Quality Assurance and Quality Control/Drug Regulatory Affairs/ Pharmaceutical Packaging Technology
- Sales & Marketing
- Hospital Pharmacy/Clinical Pharmacy/Community Pharmacy
- Clinical Trials/Clinical Research
- Academics/ Higher Education
- Government Jobs in Regulatory Bodies
- Entrepreneurship
- Drug & Control Administration
- Nuclear Pharmacy/Forensic Pharmacy.

"I have been placed at **Veeda Clinical Research**. I am very thankful to Department of Pharmacy, Sumandeep Vidyapeeth Deemed to be University for building this bridge between the students and the industry. The students getting placed in different industries is giving us a great opportunity to build our career further. I thank the placement team for their efforts in making the first steps in our careers a reality."

- Dr. Mahek Mistry (Pharm D)



"I am grateful to Department of Pharmacy, Sumandeep Vidyapeeth Deemed to be University for the environment they provided to us. The placement cell provided all kinds of help so that students can excel in their placement drives. The training programs conducted also helped us in building and enhancing our skills. All the faculty members are enthusiastic and always ready to help. With the support of parents and the Placement Cell, I got placed in **Alembic Pharmaceuticals**."

- Mr. Hitendrakumar V. Jain (B. Pharm)
Alembic Pharmaceuticals, Vadodara

"My two years at Department of Pharmacy, Sumandeep Vidyapeeth were great and a memory to cherish for lifetime. It was full of learning and grooming oneself. It gave me an opportunity to meet different kind of people and learned many things. I am thankful to all the faculties, mentors as well as placement cell. Overall it was a great experience and lifetime memory at Sumandeep Vidyapeeth Deemed to be University."

- Mr. Ronak Santhara (M. Pharm)
Alembic Pharmaceuticals, Vadodara



"Department of Pharmacy, Sumandeep Vidyapeeth Deemed to be University has always been a place to learn, enjoy, and life preaching activities. The memories here are that I would like to cherish for a lifetime. Whether it be academics or other activities, the faculties here have put in all the efforts to groom us in the best possible way. Not to forget the training and placement cell team, who were very supportive at times. Their various sessions and mentoring guided me to get placed in an esteemed company."

- Dr. Alok Rai (Pharm D)



"I am feeling blessed as I have been placed in **TCS Ltd., Mumbai**. I thank to placement department for their support and they helped me to nourish my skills which helped me getting my dream job and have opportunity to work with such a great firm."

- Ms. Divya Khemani (M.Pharm)
Tata Consultancy Services Ltd.



"As a student of Department of Pharmacy, Sumandeep Vidyapeeth Deemed to be University, I am grateful to have been given several opportunities, which enabled me to gain confidence and enough expertise to prove myself in any professional environment. With excellent tutors and innovative learning methods, I was able to pace myself with what was expected of me after graduation. I would like to thank the placement team, which provided me with the gateway to enter the professional industry."

- Dr. Jay Patel (Pharm D)

"I can positively say that Sumandeep Vidyapeeth Deemed to be University has been the best part of my life, full of learning opportunities that were filled with fun and frolic. The memories here are that I would like to cherish for a lifetime. Whether it be academics or other activities, the faculties here have put in all the efforts to groom us in the best possible way. The most I admire is the support that I received from **Research cell**. I'm also grateful to the university for providing us the training and best of placement opportunities."

- Dr. Pushti Shah (Pharm D)
Food & Drug Lab, Vadodara.



OUR RECRUITERS



RECOGNITIONS AND ACCREDITATIONS

All the Pharmacy Programs (D. Pharm. / B. Pharm / Pharm D. / Pharm D. PB / M. Pharm) are recognized by Pharmacy Council of India.

LIST OF PROGRAMS OFFERED BY DEPARTMENT OF PHARMACY, SUMANDEEP VIDYAPEETH DEEMED TO BE UNIVERSITY

Sr.No.	Name of Program	Level of Program	Duration
1.	Diploma in Pharmacy (D. Pharm.)	Undergraduate (UG) Diploma	02 YR
2.	Bachelor of Pharmacy (B. Pharm.)	Undergraduate (UG)	04 YR
3.	Doctor of Pharmacy (Pharm. D)	Integrated Post- graduate (PG)	05 YR + 12 Months Internship
4.	Doctor of Pharmacy (Post Baccalaureate)	Post- graduate (PG)	02 YR + 12 Months Internship
5.	Master of Pharmacy (M. Pharm.) in Pharmaceutical Quality Assurance	Post- graduate (PG)	02 YR +
6.	Master of Pharmacy (M. Pharm.) in Pharmaceutics	Post- graduate (PG)	02 YR +
7.	Master of Pharmacy (M. Pharm.) in Pharmacology	Post- graduate (PG)	02 YR +
8.	Post-graduate Diploma in Pharmaceutical Marketing & Management	Post- graduate Diploma (PG Dip)	12 Months

SEAT MATRIX 2022-23

Sr.No.	Name of Program	General Quota	Jain Minority Quota	Total Seat
1.	Diploma in Pharmacy (D. Pharm.)	30	30	60
2.	Bachelor of Pharmacy (B. Pharm.)	30	30	60
3.	Doctor of Pharmacy (Pharm. D)	15	15	30
4.	Doctor of Pharmacy (Post Baccalaureate)	05	05	10
5.	Master of Pharmacy (M. Pharm.) in Pharmaceutical Quality Assurance	06	06	12
6.	Master of Pharmacy (M. Pharm.) in Pharmaceutics	08	07	15
7.	Master of Pharmacy (M. Pharm.) in Pharmacology	08	07	15
8.	Post-graduate Diploma in Pharmaceutical Marketing & Management	05	05	10

FEES STRUCTURE

Sr.No.	Name of Program	General/Jain Minority Quota(IN RS.)	N.R.I. QUOTA (IN USD)	Security Deposit
1.	Diploma in Pharmacy (D. Pharm.)	50000	NA	10000
2.	Bachelor of Pharmacy (B. Pharm.)	100000	2500	10000
3.	Doctor of Pharmacy (Pharm. D)	1 st to 5 th Year: 150000	1 st to 5 th Year: 6155	10000
		6 th Year: No fee	6 th Year: No fee	
4.	Doctor of Pharmacy (Post Baccalaureate)	1 st & 2 nd Year: 200000	1 st & 2 nd Year: 6155	10000
		3 rd Year: No Fee	3 rd Year: No fee	
5.	Master of Pharmacy (M. Pharm.) in Pharmaceutical Quality Assurance	100000	3000	10000
6.	Master of Pharmacy (M. Pharm.) in Pharmaceutics	100000	3000	10000
7.	Master of Pharmacy (M. Pharm.) in Pharmacology	100000	3000	10000
8.	Post-graduate Diploma in Pharmaceutical Marketing & Management	80000	NA	10000

STIPEND INFORMATION

Sr.No.	Name of Program	Stipend (Per Month)
1.	Master of Pharmacy (M. Pharm. – All specialties)	Rs. 2500/-

Note:

- ➔ The GPAT qualified candidates seeking admission in M. Pharm. program of the Institution are entitled for complete waiver in tuition fees (i.e. 100 % Scholarship), provided that their GPAT score validity has not expired in the Academic Year 2023-24. The maximum candidates who can avail the said benefit shall not be more than 50% of the total intake for that respective branch. These candidates on admission shall not be entitled for stipend.



ELIGIBILITY CRITERIA FOR ADMISSION TO PHARMACY PROGRAMS

UNDERGRADUATE PROGRAMS:

(Note: The Candidate applying to any of the Undergraduate programs of the institution shall be 17 years as on 31st December of the year of admission and shall be medically fit to undergo the said programs. The candidate must fulfill the following eligibility criteria over and above the aforementioned condition.)

Diploma in Pharmacy (D. Pharm.)

A pass in 10+2 examination (science academic stream) with Physics, Chemistry and Biology or Mathematics.
or

Any other qualification approved by the Pharmacy Council of India as equivalent to the above examination.

Course Duration: 2 Years

B. Pharm

Candidate shall have passed 10+2 examination conducted by the respective State/Central Government authorities recognized as equivalent to 10+2 examination by the Association of Indian Universities (AIU) with English as one of the subjects and Physics, Chemistry, Mathematics (P.C.M) and or Biology (P.C.B / P.C.M.B.) as optional subjects individually.

Any other qualification approved by the Pharmacy Council of India as equivalent to any of the above examinations.

Course Duration: 4 Years

B. Pharm. (Lateral Entry, Diploma to Degree in Pharmacy)

A pass in D. Pharm. course from an Institution approved by the Pharmacy Council of India under section 12 of the Pharmacy Act.

Course Duration: 3 Years

INTEGRATED POST-GRADUATE PROGRAM:

Pharm. D.

A pass in any of the following examinations –

(1) 10+2 examination with Physics and Chemistry as compulsory subjects along with one of the following subjects: Mathematics or Biology.

(2) A pass in D.Pharm course from an Institution approved by the Pharmacy Council of India under section 12 of the Pharmacy Act.

(3) Any other qualification approved by the Pharmacy Council of India as equivalent to any of the above examinations.

Provided that a student should complete the age of 17 years on or before 31st December of the year of admission to the course.

Course Duration: 05 Years + 12 Months Internship

POST-GRADUATE PROGRAM:

Pharm. D. (PB)

→ A pass in B. Pharm from an Institution approved by the Pharmacy Council of India under section 12 of the Pharmacy Act.

Course Duration: 02 Years + 12 Months Internship

Master of Pharmacy (M. Pharm.) – All Branches

→ *A Pass in the following examinations

(1) B. Pharm Degree Examination of an Indian university established by law in India from an Institution approved by Pharmacy Council of India and has scored not less than 55 % of the maximum marks (aggregate of 4 years of B.Pharm.)

(2) Every student, selected for admission to post graduate Pharmacy program in any PCI approved Institution should have obtained registration with the State Pharmacy Council or should obtain the same within one month from the date of his/her admission, failing which the admission of the candidate shall be cancelled.

Note: It is mandatory to submit a migration certificate obtained from the respective University where the candidate had passed his/her qualifying degree (B.Pharm.)

Course Duration: 2 Years

Post-graduate Diploma in Pharmaceutical Marketing & Management

→ The candidate shall have passed B Pharm. / M Pharm. from an Institution approved by the Pharmacy Council of India under section 12 of the Pharmacy Act OR

→ The candidate shall have B. Sc. / M. Sc. with a 2 year work experience in the pharmaceutical Industry in a sales / marketing profile.

HOSTEL FEES STRUCTURE

Boys Hostel Fees (Per Annum)

Hostel Name	Occupancy	Type	Washroom	Fees (INR)	Deposit (INR)	Total (INR)
Bharadwaj	Single	Non AC	Common	36000	5000	41000
	Double	Non AC	Common	20000	5000	25000
Sushruta	Single	Non AC	Attached	70000	10000	80000
	Double	Non AC	Attached	35000	10000	45000
	Trio	Non AC	Attached	35000	10000	45000
Sushruta (T-type)	Single	Non AC	Attached	105000	10000	115000
Sushruta (AC)	Single	AC	Attached	110000	15000	125000
	Double	AC	Attached	55000	15000	70000
	Trio	AC	Attached	48500	15000	63500
Sushruta (T-type)	Single	AC	Attached	145000	15000	160000
Gargi	Single	Non AC	Attached	70000	10000	80000
	Double	Non AC	Attached	35000	10000	45000
Gargi	Single	AC	Attached	110000	15000	125000
	Double	AC	Attached	55000	15000	70000

Girls Hostel Fees (Per Annum)

Hostel Name	Occupancy	Type	Washroom	Fees (INR)	Deposit (INR)	Total (INR)
Charak	Single	AC	Common	76000	10000	86000
		Non AC	Common	36000	5000	41000
	Double	AC	Common	40000	10000	50000
		Non AC	Common	20000	5000	25000
Maitri	Single	Non AC	Common	36000	5000	41000
	Double	Non AC	Common	20000	5000	25000
Dhanvantari (Non AC)	Single	Non AC	Attached	70000	10000	80000
	Double	Non AC	Attached	35000	10000	45000
Dhanvantari (AC)	Single	AC	Attached	110000	15000	125000
	Double	AC	Attached	55000	15000	70000
Vama (AC)	Single	AC	Attached	110000	15000	125000
	Double	AC	Attached	55000	15000	70000

CONTACT US

For Hostel Accommodation and Facilities related enquiry Contact:

+91 9825781335

+91 8980803703

02668 245262/64/66 Extension: 2666

Email: warden@sumandeepvidyapeethdu.edu.in

MESS FEES STRUCTURE

Mess is mandatory for all the hostellers.

Mess Charges (Per Year): Rs.57,750/-

02668 245262/64/66 Extension: 2660

Mobile No. +91 8980802285

ADMISSION PROCESS

STEP
1

Sign Up / Online Registration:

- SignUp /Registration on admission portal of <https://admission.sumandeepvidyapeethdu.edu.in/SignUp>

STEP
2

Online Application Form Fill Up:

- Login & Fill up the Application form for Admission
- Upload the relevant Document as instructed

STEP
3

Online Payment of Application Form Fees:

- Payment can be made through Net Banking / UPI / Mobile Banking
- Submit the Application form

STEP
4

Entrance Examination and Declaration of Merit:

- The Eligible applicants shall have to appear for Sumandeep Vidyapeeth Common Entrance Test (SVCET) as per the prescribed schedule.

STEP
5

Seat allotment:

- On the basis of Merit of SVCET, the seats shall be allotted to the eligible applicants as per their choices.

STEP
6

Reporting for Admission:

- Candidates who are allotted a seat shall have to report in-person to the Institution for verification of Document, payment of Fees & Submission of Legal Undertaking

STEP
7

Document Verification:

- At the time of reporting, the candidate must produce all the required documents (in ORIGINAL) as applicable to his/her category for the process of verification and ascertainment of the eligibility

STEP
8

Submission of Legal Undertaking for future fees:

- The candidates who are allotted a seat, will have to secure the payment of the fees for entire duration of program, by submitting (at the time of admission) a LEGAL UNDERTAKING along with the Unconditional Bank Guarantee OR Undated Account Payee Cheques

STEP
9

Payment of Educational Fees:

- Payment can be made through DD/ Net Banking / UPI / Mobile Banking

STEP
10

Enrolment & College Joining:

- After successful completion of all these stages, the candidate may join the College/ Academic activities as per the schedule.

Fees Payment Instructions:

- * The remittance of Tuition Fees is in two equal installments every year. Remittance of First Installment (i.e. 50% of the Annual Tuition Fees) shall be at the time of admission. Remittance of subsequent Installments shall be as and when notified by the institution.
- * Those who are paying the fees through NET BANKING shall transfer the amount through NEFT/ RTGS mode only. Please do not transfer the amount through IMPS mode. After successful transaction the candidate must note the UTR No. and the transaction details shall be filled in Transaction Details Form (<http://tiny.cc/svtr>)
- * The payment of fees can be done through Demand Draft / Net Banking / Mobile Banking / UPI.
- * All the Educational fees shall be remitted to the official Bank Account of the Institution. For Bank Account Details, please visit www.sumandeepvidyapeethdu.edu.in
- * College Security Deposit will be refunded without interest after completion of course and on clearing all dues of the Sumandeep Vidyapeeth.
- * Failure to remit the tuition fees within the notified time limits by the student shall attract the compensatory interest as per the regulations of Institution.

Bank Name	HDFC BANK LTD
Account Name	Sumandeep Vidyapeeth Deemed To Be University
Branch Address	Ground Floor 35 & 36, Shajanand Society, Near Sangam Char Rasta, Harni – Warasiya Road, Vadodara – 390018 (Gujarat)
Account Number	59100001091981
Account Type	SAVING ACCOUNT
IFS Code	HDFC0009277
MICR Code	390240031
Branch Code	9277

FOR MORE DETAILS, PLEASE CONTACT:

Contact: 8980802938 ; Email: admission@sumandeepvidyapeethdu.edu.in

Website: www.sumandeepvidyapeethdu.edu.in

DOCUMENT REQUIRED

- The candidate will be required to produce following documents (ORIGINALS + THREE SETS OF SELF ATTESTED PHOTOCOPIES) at the time of admission.
- If the candidate fails to produce any of the following documents, the seat allotted to him/her shall stand cancelled and the candidate shall not be considered for further counseling.
- Candidates who have deposited their original documents with any other Institute / College / University and come for admission with a certificate stating that "their original certificates are deposited with the Institute /College / University" shall not be allowed to take admission.
- If there is any discrepancy in spelling in documents candidate must carry proof that the documents belong to same person in form of an affidavit/undertaking.

Undergraduate Programs:

Sr. No.	Name of the Document
1	Birth Certificate / 10th Passing Certificate as Proof of date or birth
2	12 th Mark Statement
3	12 th Passing Certificate
4	School/ College Leaving Certificate
5	Transfer/ Migration Certificate
6	ID Proof (preferably Aadhar Card OR PAN Card/Driving License/Voter ID)
7	Domicile Certificate / Passport of the Candidate
8	Physical/Medical Fitness Certificate (See Annexure 1 for Format)
9	Caste Certificates (For candidates belonging to OBC/ SC/ ST)
10	Passport size Photographs (06 copies)

Post-Graduate Programs:

Sr. No.	Name of the Document
1	Birth Certificate / 10th Passing Certificate as Proof of date or birth
2	12th Mark Statement
3	Mark Sheets of University Examinations of All years of Undergraduate Program
4	Degree Certificate / Provisional Degree Certificate
5	Transfer/ Migration certificate issued by a College from where candidate has completed under-graduation
6	Attempt Certificate of Undergraduate Program
7	Internship Completion Certificate (If Applicable)
8	Permanent Registration Certificate issued by State Council / Central Council (If applicable)
9	ID Proof (preferably Aadhar Card OR PAN Card/Driving License/Voter ID)
10	Domicile Certificate / Passport of the Candidate
11	Physical/Medical Fitness Certificate (See Annexure 1 for Format)
12	Caste Certificates (For candidates belonging to OBC/ SC/ ST)
13	Passport size Photographs (06 copies)

Additional Documents required for Jain Minority Candidates

Sr. No.	Name of the Document
1	Affidavit executed before the Metropolitan Magistrate on Stamp Paper of Rs. 100 stating that the Religion of the Candidate is JAINISM
2	Jain Membership Certificate issued by local religious JAIN Sangh (See Annexure 2 for Format)
3	Jain Minority Certificate issued by Competent Government Authority stating that the Religion of the Candidate is JAINISM
4	School Leaving Certificate (Mentioning that Religion of the Candidate is JAINISM)

DOCUMENT REQUIRED

Additional Documents required for NRI/ PIO/OCI/NRI Sponsored/ candidates:

SR.NO	DOCUMENTS REQUIRED
1.	<p>NRI / PIO / OCI / International Candidates</p> <ol style="list-style-type: none">1. Valid Foreign Passport2. Valid VISA requirements3. Valid Residential permit in India4. Degrees / Certificates of candidate must have been recognized and approved by Association of Indian Universities (AIU) / Commonwealth Universities / International Association Universities (IAU) as equivalent to corresponding Indian Degrees/Certificates.
2.	<p>NRI Sponsored Candidate</p> <ol style="list-style-type: none">1. Affidavit of the person who is NRI and is the sponsor of the Candidate claiming that he / she is financial capable and will sponsor the entire course fee of the candidate.2. Documents claiming that the sponsor is an NRI (Passport, Visa of the sponsor)3. Copy of latest Income tax Return filed by the sponsor.4. Embassy Certificate of the Sponsor certifying NRI status of the Sponsor.5. All the essential documents (e.g. birth certificate, passport etc) of the family members to establish relationship between Candidate & Sponsor.

CANCELLATION OF ADMISSION:

The student may cancel his/her admission up to the 30 days after the formally notified last date of admission for the said program. The cancellation of admission after this period is not permitted by the Institution as the seat remains vacant thereafter.

If a student resigns/withdraws from the program of study in which he/she is enrolled, the Institution shall follow the following system for the refund of fees remitted by the student.

Sr. No.	Percentage of Refund of fees*	Point of time when notice of withdrawal of admission is received in the Institution
1	100% *	15 days or more before the formally-notified last date of admission
2	90%	Less than 15 days before the formally-notified last date of admission
3	80%	15 days or less after the formally-notified last date of admission
4	50%	30 days or less, but more than 15 days, after formally-notified last date of admission
5	00% #	More than 30 days after formally-notified last date of admission

NOTE:

- *Caution money / Security deposit, which are not part of the fees chargeable, shall be refunded in full.
- In case of (1) in the table above, the Institution shall deduct an amount not more than 5% of the fees paid by the student, subject to a maximum of Rs. 5,000/- as processing charges from the refundable amount.
- Fees shall be refunded by the Institution to an eligible student within fifteen working days from the date of receiving a written application from him/her in this regard.
- In case of point (5#) in the table above, if the student leaves the course or in the event of cancellation of his / her admission, due to any reason whatsoever, anytime after the 30 days of formally - notified last date of admission, the student is liable for payment of the fees for the remaining period of complete tenure of his/her program of study, to the Sumandeep Vidyapeeth Deemed to University as the seat remains vacant thereafter. In that event, Sumandeep Vidyapeeth has all the rights to recover the payment of the fees for the remaining period of complete tenure of his/her program of study, by redeeming unconditional bank guarantee / Un-dated cheques submitted by the student at the time of admission or through any other appropriate legal procedure against the student/parent/guardian for the recovery of entire outstanding amount against him/her.

ANTI-RAGGING, ANTI-DISCRIMINATION & ANTI-SEXUAL HARASSMENT POLICY

Sumandeep Vidyapeeth ensures strict observation of the discipline and conduct of rules.

Sumandeep Vidyapeeth maintains zero-tolerance for Ragging, discrimination and sexual harassment and implements Supreme Court, UGC and other statutory guidelines in true letter and spirit.

GRIEVANCE REDRESSAL COMMITTEE (GRC)

Sumandeep Vidyapeeth has constituted a "Grievance Redressal Committee" (GRC), to address and effectively resolve complaints, representations and grievances related to any of the issues of admissions.

COURT JURISDICTION

Any legal dispute arising out of admission process shall be subject to the Waghodia Jurisdiction.

DISCLAIMER

- Sumandeep Vidyapeeth, At & Po. Pipariya Tal. Waghodia, Dist. Vadodara, has not authorized any individual or agency to deal with the admissions in any of its constituent institutes. If such dealing is done then, the Sumandeep Vidyapeeth / Institution / College will not be responsible.
- The admission rules and regulations are subject to change and such changes, if any, will be notified on the official website of the Institution. No individual communications will be sent by the Institution to the candidate / aspirants. All the candidates shall regularly visit www.sumandeepvidyapeethdu.edu.in on daily basis for updates.

CONTACT INFORMATION

Postal Address of the Institution	Sumandeep Vidyapeeth Deemed to be University, At & Po Pipariya, Ta. Waghodia, Dist. Vadodara-391760 (Gujarat) India
Dept of Central Admission	Email: admission1@sumandeepvidyapeethdu.edu.in admission@sumandeepvidyapeethdu.edu.in Phone: 02668 245267 Admission Officer : 8980803796 Admission Coordinators 1.Medical : 8980802947 2.Dental : 8980801285 3.Ayurveda:8980803714 4.Homoeopathy:8980803715 5.Pharmacy:8980802938 6.Physiotherapy :8980803712 7.Nursing: 8980803713 8.Paramedical:8980803736 9.MBA(Health Care), Nutrition & Dietetics PhD & Programmes:8980810190 Phone: 02668 245262/64/66 Extension: 2811/2812
Accounts Section (For payment related queries)	Phone: 02668 245262/64/66 Extension: 2806/2807
Chief Warden (For Hostel/Guest room related queries)	02668 245262/64/66 Extension: 2666 8980803703, 9825781335
Mess Incharge	02668 245262/64/66 Extension: 2660 Mobile No. +91 8980802285
Constituent Institutes (For queries related to Educational Activities of Programs)	Phone: (02668) 245262/64/66, For Ext (See below) 1.Dean Office, SBKS Medical Institute & Research Center : Ext: 2601/2602/2603 2.Dean Office, K M Shah Dental College & Hospital : Ext: 2701/2702/2703 3. Principal, Sumandeep Ayurved Medical College & Hospital: Ext:3101 4.Principal, Sumandeep Homoeopathy Medical College & Hospital: Ext:2651 5.Principal, Department of Pharmacy: 2744/2745 6.Principal, College of Physiotherapy : 2646/2647 7.Principal, Sumandeep Nursing College: 2913/2914 8.Principal, Department of Management: 2648 9.Principal, Department of Audiology : 2652
Transport Section	Phone: 02668 245262/64/66 Extension: 2491
Registrar Office	Phone: 02668 245262/64/66 Extension: 2802
Vice Chancellor Office	Phone: 02668 245262/64/66 Extension: 2803

ANNEXURE 1

The following documents shall be on the Letter Head of Registered Medical Practitioner who is MBBS or has higher qualification

CERTIFICATE OF MEDICAL FITNESS

This is to certify that I have conducted clinical examination of Mr. / Ms. who is desirous of admission to _____ Course/Programe.

He/she has not given any personal history of any disease incapacitating him/her to undergo the professional course.

Also, on clinical examination it has been found that he/she is medically fit to undergo the _____ course Programe.

The notable findings during clinical examination of Mr. / Ms. are as under:

- (1) Absence of any incapacitating and /or progressive systematic disease/disorder / condition
- (2) Absence of any disability of upper limb/s
- (3) Absence of any major visual/auditory disability
- (4) Absence of psychosis/neurosis/mental retardation
- (5) Ability to maintain erect posture
- (6) Reasonable manual dexterity

Name of Registered Medical Practitioner: _____

Registration No.: _____

Address of the Registered Medical Practitioner:

Signature: _____

Date: _____

Seal of Registered Medical Practitioner

ANNEXURE 2

The following documents shall be on the Letter Head of Local Jain Sangh of the area of residence of candidate.

JAIN MEMBERSHIP CERTIFICATE

Name of Jain Sangh: _____

Registration No. of Jain Sangh: _____

Date of Issue of Certificate: _____

Place of issue of Certificate: _____

This is to certify that Mr. / Mrs./ Ms. _____

Age: _____ Gender: _____ R/O: _____

is a genuine member of the Jain Minority Community having registered number _____

Further it is certified that he/she has good knowledge of Jain religion and culture and takes part in Sangh / religion related activities.

This certificate is issued on this _____ day _____ of _____ month _____ year.

Signature of the Head of Sangh: _____

Name of Head of Sangh: _____

Mobile number: _____

Seal: _____

HOW TO REACH

About Vadodara:

Vadodara, Gujarat's third largest city, is considered the state's cultural capital. Pavagadh Hill, graced with a combination of Hindu and Jain shrines, Together they represent the diversity of religious influences that have pervaded Gujarat. Vadodara is situated on the Vishwamitri River and is the administrative headquarters of Vadodara District. The city is mixture of many eras and its reputation as "Cultural Capital" dates largely from the late 19th c, when it was the capital of the princely state of Baroda.

How to reach Vadodara:

By Air:

To have a comfortable journey, you can choose airways as a means of transport. Regular flights to Vadodara are easily available from main cities of India like Mumbai, Delhi, Kolkata, Bangalore, Jaipur, Chennai, Hyderabad, Patna, Jammu etc.

By Rail:

Vadodara is well connected to other major cities of the country via regular trains.

By Bus:

Many state-owned and private buses run between Vadodara and several important cities. Buses also run towards Mumbai, Udaipur, Nasik, Pune, and other parts of Maharashtra, Madhya Pradesh, Gujarat, Rajasthan, Delhi and Bangalore.

How to reach Sumandeep Vidyapeeth Deemed to be University?

Sumandeep campus is about 17 kilometers away from Vadodara railway station and bus stand. For reaching Sumandeep campus, the best mode of transport is taxi/ private cabs.

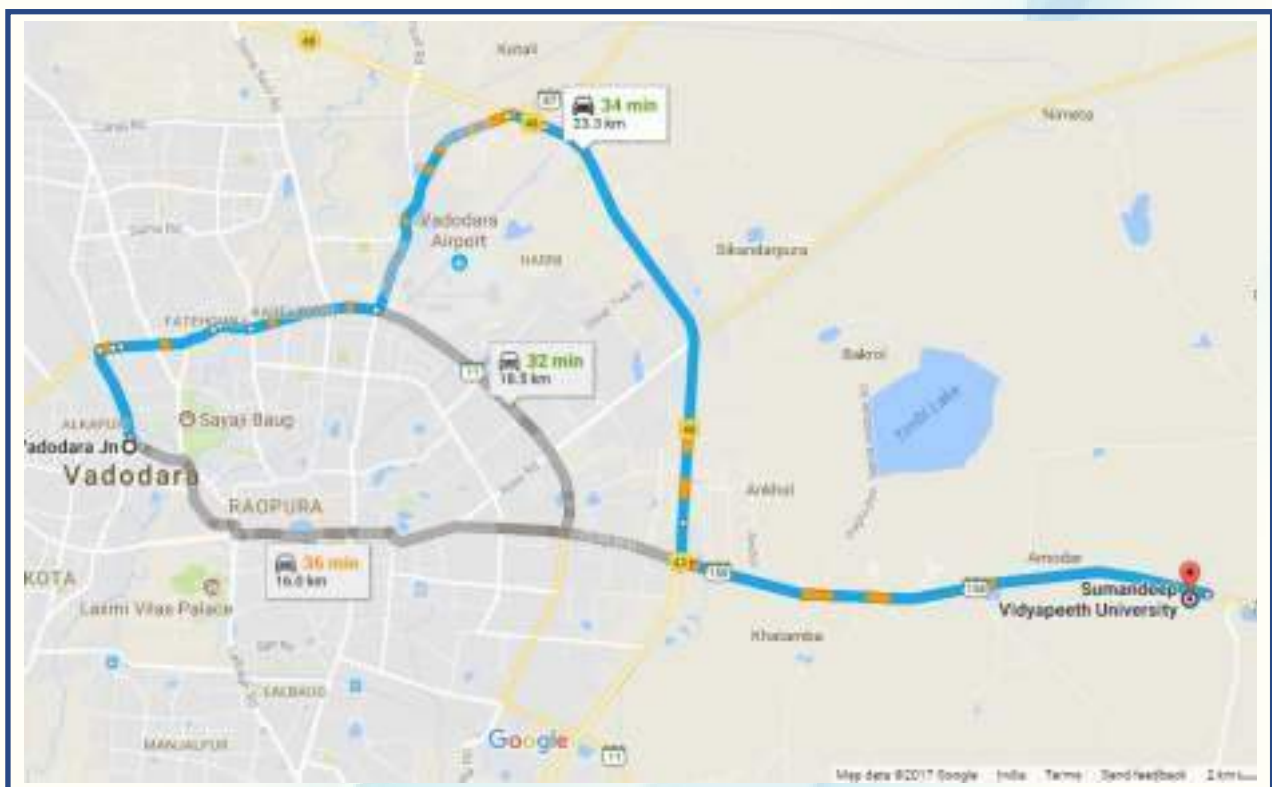



Dhiraj Hospital More then 1300 Beded Super Speciality Hospital in Campus

MATSAMA HEART CENTRE

Angiography
Angioplasty (PTCA)
Bypass Surgery (CABG)
Baloon mitral valvotomy
Intracardiac diffirlator Insertion (ICD)
Cardiac Resynchronizationtherapy (CRT)
Valve Replacement Surgery
Percutaneous valve repair
Pacemaker Insertion
Paediatric Surgery

SUPER SPECIALTY

Oncology and Radiotherapy	Spine and Deformity Clinic
Uro Surgery	Pulmonology & Bronchoscopy
Plastic Surgery & Cleft Lip Palate Center	Neonatology
Laposcopic Surgery	Audiology & Speech Therapy
Neurology & Neuro Surgery	Retinal Center & Lasik Surgery
Nephrology, Urology & Dialysis	Colposcopy
Joint Replacement & Arthroscopy Center	Gastroentrology & ESWL(Lithotripsy)
Sleep Study Center	Uro Dynamic Study



CARDIAC HELPLINE : 09662990003

Matsama Heart Center

Surgery

Cardiac Surgical Centre

Dental

Cathlab

Joint Replacement

Audiology & Speech Therapy

Neuro Surgery



For More Information Contact us on

📍 At Post Piparia, Ta. Waghodia, Dist. Vadodara - 391760, Gujarat (INDIA)

☎ 0268 245262 / 64 / 66, Ext. 2811/2812.

✉ admission@sumandeepvidyapeethdu.edu.in

🌐 www.sumandeepvidyapeethdu.edu.in

